

Model# SCS-21-SE-C(R)

U-BOLT ROOF DECK RECESSED ANCHORAGE CONNECTOR - (Details)

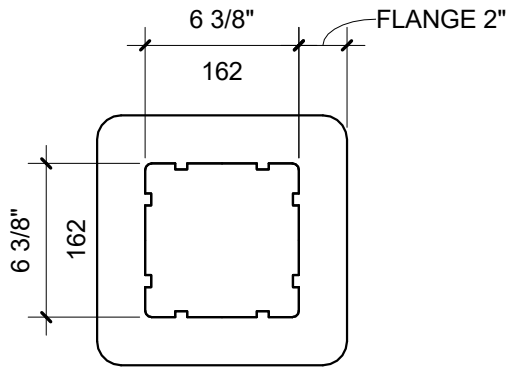

COVER

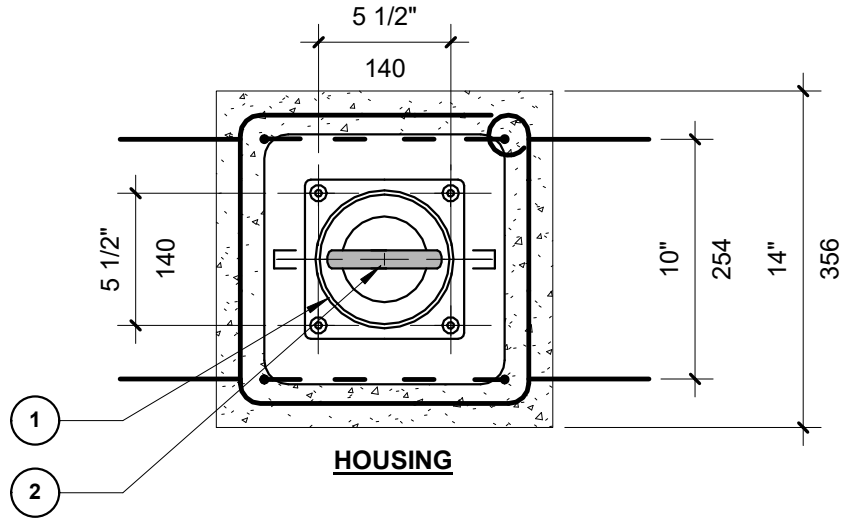

HOUSING

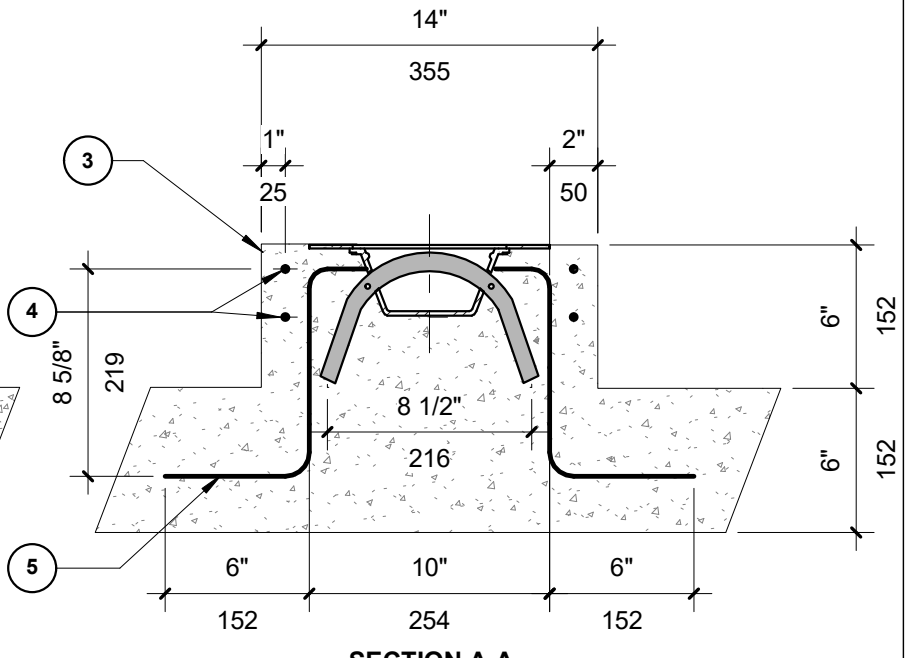
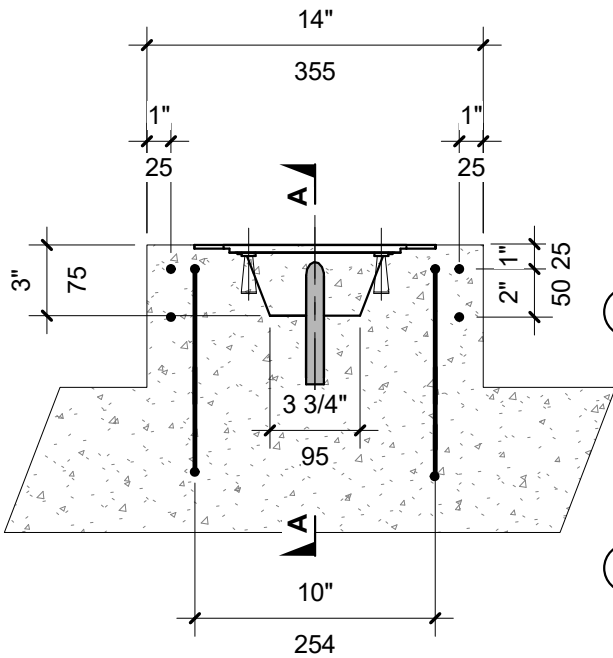

SECTION A-A

Scale: NTS

AnchorsAway
Architectural Anchorage Connectors



www.AnchorsAway-Safety.com
Tel: 778-510-5251

DESCRIPTION:

1. POLYPROPYLENE HOUSING c/w COVER
2. 3/4" Dia. (19mm) STAINLESS STEEL ROUND BAR
3. REINFORCED CONCRETE - MIN 30 MPa. , BY OTHERS
4. Min. 2 - 10m TIES AT 2" or 4", BY OTHERS
5. 4 - 15m (VERTICAL) MIN EINFORCEMENT, BY OTHERS

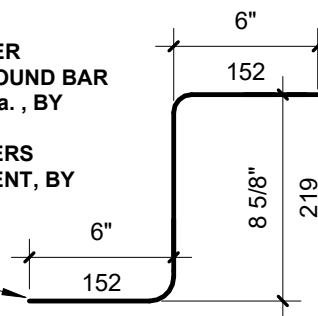

Project No: 2021-10

SEAL

NOTE: 1. WATERPROOFING BY OTHERS.
2. FOR LESSER EDGE DISTANCE, CONFINEMENT REINFORCING STEEL REQUIRED.

Date: 2021-09-10 11:48:38 AM

CODE REQUIREMENTS: 1. WORKING LOAD LIMITED 1,000 LBS. (4.4 KN)
2. FOR SUBSTRUCTURE DESIGNER: 5,000 LBS (22 KN) ULTIMATE, IN ANY DIRECTION.
3. MEETS REQUIREMENTS OF U.S. FEDERAL OSHA STANDARD 1910.66, CAN / CSA. STANDARD Z271-10, and WORKSAFEBC REGULATIONS.

Note: This document is the property of Silverline Safety Systems Corp. and in no part herein shall be used, except for the specific project, without the written consent of Silverline Safety Systems Corp. This document does not neither in whole nor in part, constitute any direction nor instruction to any contractor with regard to construction means, methods, or techniques. This document does not constitute any direction to any contractor to proceed from the owner /client. The owner /client exclusively shall be liable for any payment due to any contractor.